

VANSH AYURVEDA WELLNESS PVT. LTD.



Website :- www.vawpl.com

LIFE FEW DECADES BACK & TODAY

EARLIER



LIVING LONG
लम्बा जीवन



LIVING LONG
लम्बा जीवन



LIVING LONG
लम्बा जीवन



LIVING LONG
लम्बा जीवन



DYING SHORT
कम मरना

TODAY



LIVING SHORT
छोटा जीवन



LIVING SHORT
छोटा जीवन



DYING LONG
छोटा जीवन



DYING LONG
छोटा जीवन



DYING LONG
छोटा जीवन

Scientific Report About our Health

Every Year about 15 Million people die due to the following illness between the age of 20 to 64 Years Old

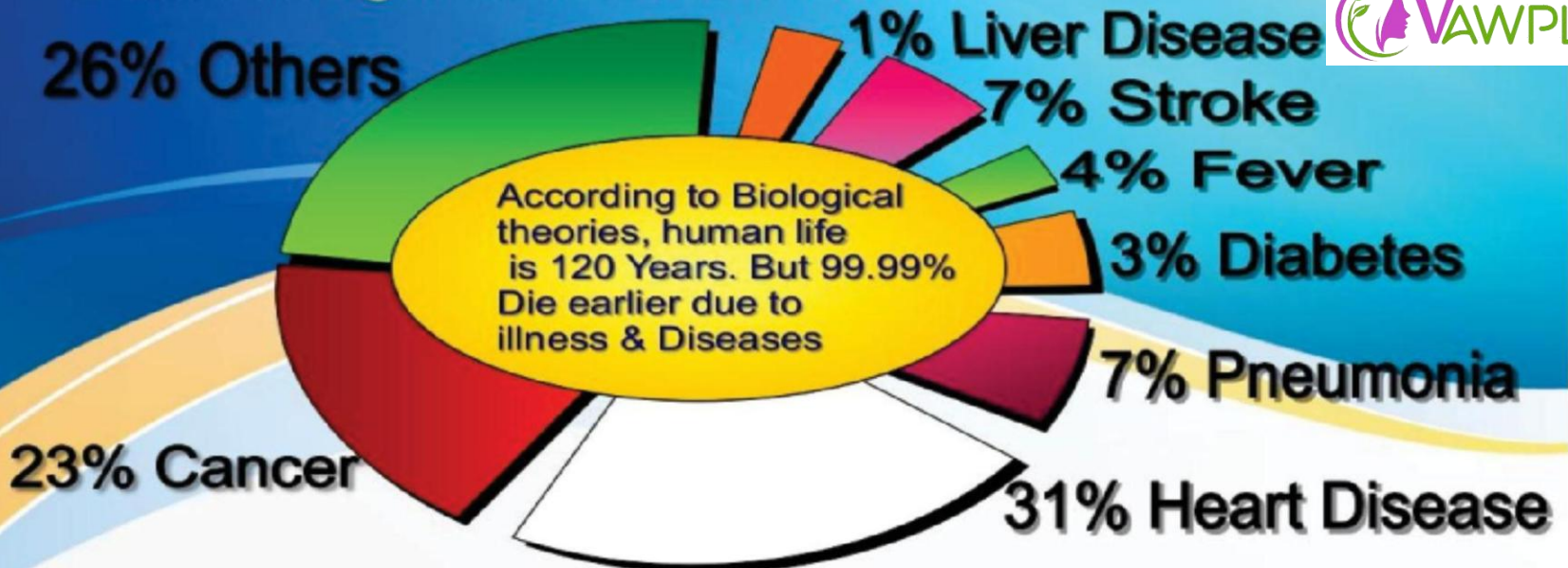

Among which majority Die at the Young Age, Could have been PREVENTED

DR. LINUS PAULING Ph.D

TOXINS FROM ENVIRONMENT



AIR POLLUTION

Air pollution is thought to be the cause for 1 in 10 deaths due to lung Cancer

Environmental pollution threatens human health. Air pollution in cities causes a shorter lifespan for city dwellers



WATER POLLUTION

Studies show that the alarming rate of increase in water pollution has affected millions of lives. More than 780 million people do not have access to clean water.

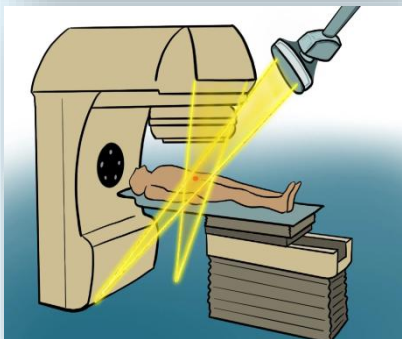

RADIATION

Radiation breaks down water in living cells into dangerously reactive free radicals which subject our bodies to a continual assault, attacking essential molecules of life such as DNA and proteins.

DEMAND VS SUPPLY IS LOW-LACK OF NUTRIENTS

Your body don't get the right nutrients from today's diet



- ▶ *Low Nutrient levels in soil*
- ▶ *Genetically modified crops*

- *Toxic pesticides from GM food crops found in unborn babies. Toxic pesticides which are implanted into genetically modified food crops have lodged in the blood of pregnant women and their unborn babies, research shows. - (Times of India)*



▶ *Storage & Transport*

- *Fruit and vegetables travel thousands of miles to reach supermarkets.*
- *Food that we assume is fresh and nutritious is often quite the reverse.*
- *Ex: Spinach stored at room temperature loses between 50 and 90 percent of its vitamin C within 24 hours of being picked.*



▶ *Cooking Method*

- *Cooking veggies for a long period of time, or at a high temperature can destroy the nutrients, including those in the liquid*

ACCUMULATION OF TOXINS IN BODY

PESTICIDE

Chemicals in food
what we eat

The World Health Organization estimates that there are 3 million cases of pesticide poisoning each year and up to 220,000 deaths, primarily in developing countries.



**If it's harmful to breathe, is it not
harmful to eat?**



Earlier the food what we ate was as good as

MEDICINE SLOW POISON

But, Today the food what we eat is as good as

Reason for 98% of Lifestyle diseases

What your body daily gets?

- Refined products
- Meat, animal products
- Boiled down
- Vegetable/fruits
- Salt
- Sugar
- Cholesterol
- Caffeine
- Alcohol
- Medication
- Food additives
- Pesticides

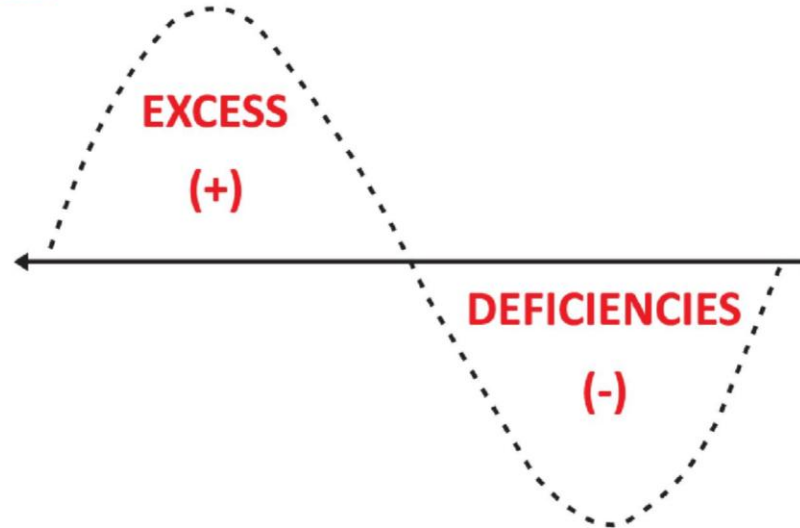

What your body needs?

- Vitamins
- Trace elements
- Minerals
- Carbohydrates
- Fibers
- Unsaturated fats
- Proteins
- Amino acids
- Enzymes
- Herbs
- Water





DIABETES

1 out of 7 in India is a Diabetic

India having the highest number of diabetic patients in the world the sugar disease is posing an enormous health problem in the country. Calling India the diabetes capital of the world.

Diabetes in India to touch 80 million by 2030

World Health Organizations

CARDIO VASCULAR DISEASES

60% of Heart related deaths in the world will occur in India

*35% deaths in India due to cardiovascular diseases Shimona Kanwar,
TNN Jul 22, 2013, 03.04PM IST*

*Heart disease set to spike in India, especially in the south'
According to well-known radiologist Harsh Mahajan, by 2020
India will have more than 4.77 million deaths a year due to
cardiovascular disease (CVD) and 2.58 million deaths due to
coronary heart diseases (CHD).*





OBESITY

Over 50% of Indian population will suffer from obesity in the coming ten years

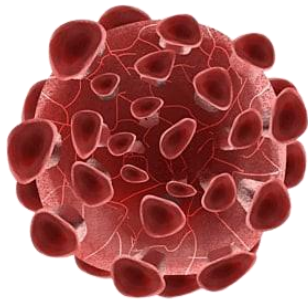

CANCER

Cancer is the 3rd Largest Killer in India

In India, four lakhs die of cancer every year. The ministry data shows 25 lakh cancer patients in the country at any point in time. Cancer is the third biggest killer in India.

Osteoporosis

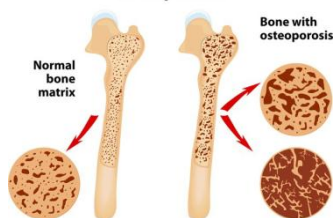

OSTEOPOROSIS

Expected case of osteoporosis will increase by 35 million by 2022



ARTHRITIS

India has more people suffering from arthritis than entire EUROPE & NORTH AMERICA combined



GOVERNMENT HOSPITAL

IN INDIA GOVERNMENT HOSPITALS THERE IS LONG QUES OF PATIENTSAND SPACE IS NOT AVAILABLE. POOR SANITARY CONDITIONS, UNDERSTAFFED, LACK OF FACILITIES



PRIVATE HOSPITAL

“ Now a days private hospitals are more expensive Than FIVE STARS HOTELS ”



HOW TO BRING BACK THE OPTIMAL HEALTH?

THE ONLY ANSWER IS
NUTRITIONAL SUPPLEMENTS

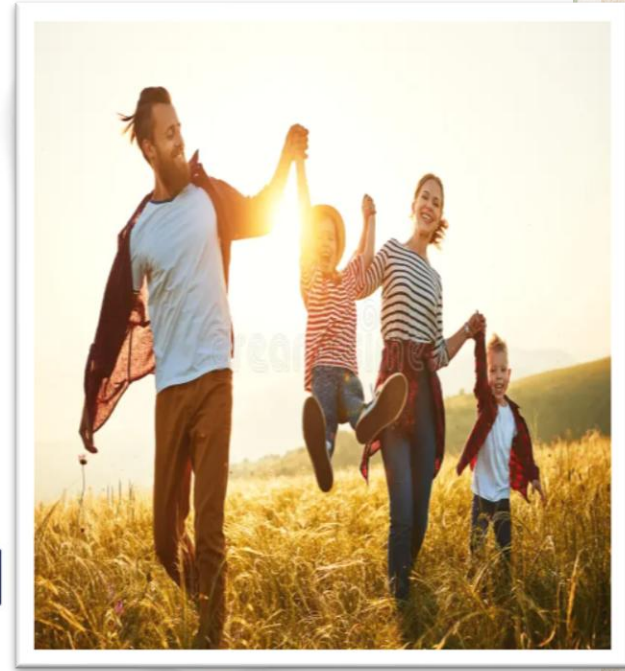

OPTIMAL HEALTH

“ Remove Toxins
by
Detoxification ”

“ Fulfil the Nutritional
Deficiency with
Dietary Supplements ”

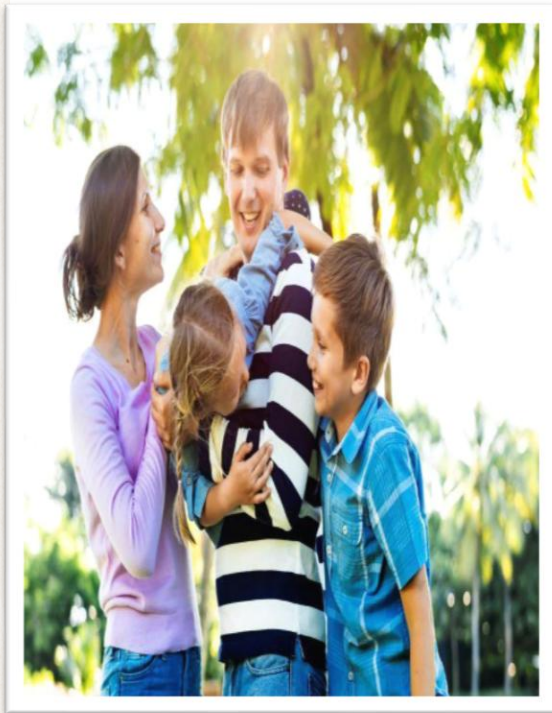

WHAT IS TRADITIONAL MARKETING ?

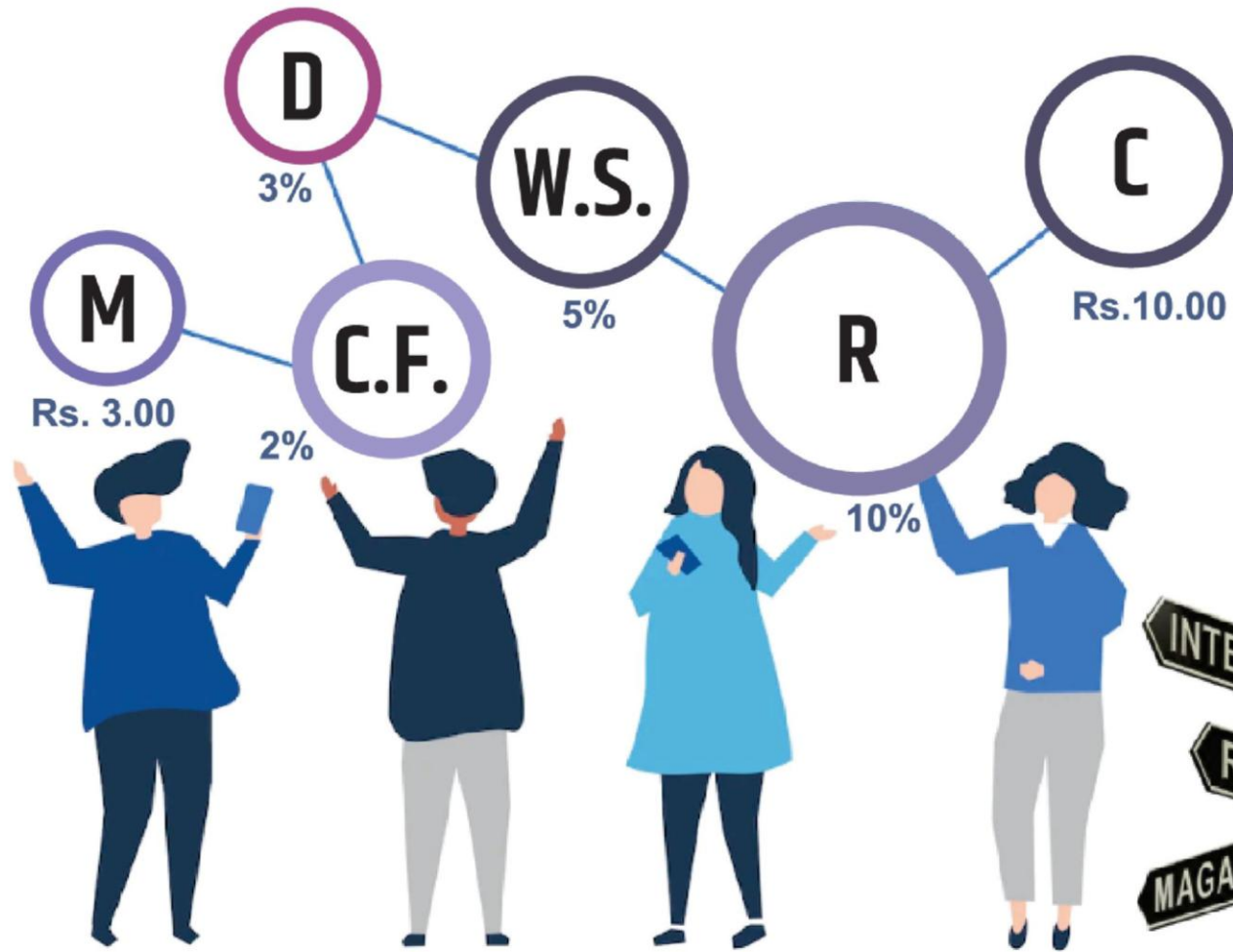

LEGAL DOCUMENTS



संघमेव जयते

GOVERNMENT OF INDIA
MINISTRY OF CORPORATE AFFAIRS

Central Registration Centre
Certificate of Incorporation

[Pursuant to sub-section (2) of section 7 and sub-section (1) of section 8 of the Companies Act, 2013 (18 of 2013) and rule 18 of the Companies (Incorporation) Rules, 2014]

I hereby certify that VANSH AYURVEDA WELLNESS PRIVATE LIMITED is incorporated on this TWENTY THIRD day of MAY TWO THOUSAND TWENTY FOUR under the Companies Act, 2013 (18 of 2013) and that the company is Company limited by shares

The Corporate Identity Number of the company is **U47990UP2024PTC203312**
The Permanent Account Number (PAN) of the company is **AAKCV1939L***
The Tax Deduction and Collection Account Number (TAN) of the company is **LKNV09971D***

Given under my hand at Manesar this TWENTY THIRD day of MAY TWO THOUSAND TWENTY FOUR

Signature Not Verified
Digitally signed by
DS MINISTRY OF CORPORATE AFFAIRS, CRC MANESAR 1
Date: 2024.05.23 14:53:05 IST

Pankaj Srivastava
Assistant Registrar of Companies/ Deputy Registrar of Companies/ Registrar of Companies
For and on behalf of the Jurisdictional Registrar of Companies
Registrar of Companies
Central Registration Centre

Disclaimer: This certificate only evidences incorporation of the company on the basis of documents and declarations of the applicant(s). This certificate is neither a license nor permission to conduct business or solicit deposits or funds from public. Permission of sector regulator is necessary wherever required. Registration status and other details of the company can be verified on mca.gov.in.

Mailing Address as per record available in Registrar of Companies office:
VANSH AYURVEDA WELLNESS PRIVATE LIMITED
C/O SAMRAT ASHOK NAGAR, D BLOCK KASHIRAM NAGAR, Moradabad City, Moradabad, Moradabad- 244001, Uttar Pradesh

*as issued by Income tax Department



आयकर विभाग  **भारत सरकार**
INCOME TAX DEPARTMENT **GOVT. OF INDIA**

ई-स्थायी लेखा संख्या कार्ड
e - Permanent Account Number (e-PAN) Card
AAKCV1939L

नाम / Name	VANSH AYURVEDA WELLNESS PRIVATE LIMITED
संस्थापन/गठन की तारीख Date of Incorporation / Formation	23/05/2024



- Permanent Account Number (PAN) facilitate Income Tax Department linking of various documents, including payment of taxes, assessment, tax demand tax arrears, matching of information and easy maintenance & retrieval of electronic information etc. relating to a taxpayer. स्थायी लेखा संख्या (पैन) एक कदम है जो कर विभाग को करदाताओं को जोड़ने में आसानी प्रदान करता है, जिसमें करों के भुगतान, आकस्मिक, कर मांग, टैक्स माफ़िया, मुद्रण के विवरण और इलेक्ट्रॉनिक जानकारी का आसानी से रखरखाव व बहाली शामिल है।
- Quoting of PAN is now mandatory for several transactions specified under Income Tax Act, 1961 (Refer Rule 114B of Income Tax Rules, 1962) आकर संदर्भित, 1961 के तहत निर्दिष्ट कई लेनदेन के लिए स्थायी लेखा संख्या (पैन) का उल्लेख आवश्यक है। (आकर विभाग, 1962 के नियम 114B, का संदर्भ है)
- Possessing or using more than one PAN is against the law & may attract penalty of upto Rs. 10,000. एक से अधिक स्थायी लेखा संख्या (पैन) का रखना या उपयोग करना, कानून के विरुद्ध है और इसके लिए 10,000 रुपये तक का दंड लगाया जा सकता है।
- The PAN Card enclosed contains Enhanced QR Code which is readable by a specific Android Mobile App. Keyword to search this specific Mobile App on Google Play Store is "Enhanced QR Code Reader for PAN Card". The PAN Card enclosed contains Enhanced QR Code which is readable by a specific Android Mobile App. Keyword to search this specific Mobile App on Google Play Store is "Enhanced QR Code Reader for PAN Card".

आयकर विभाग  **भारत सरकार**
INCOME TAX DEPARTMENT **GOVT. OF INDIA**

नाम/नाम
VANSH AYURVEDA WELLNESS PRIVATE LIMITED

स्थायी लेखा संख्या कार्ड
Permanent Account Number Card
AAKCV1939L

संस्थापन/गठन की तारीख
Date of Incorporation / Formation
23/05/2024

इस कार्ड के साथ/समेत एक QR कोड शामिल है, जिसका उपयोग करदाताओं के लिए कर विभाग के साथ जानकारी के आदान-प्रदान के लिए किया जा सकता है।
आकर संदर्भित, 1961 के तहत निर्दिष्ट कई लेनदेन के लिए स्थायी लेखा संख्या (पैन) का उल्लेख आवश्यक है। (आकर विभाग, 1962 के नियम 114B, का संदर्भ है)

एक से अधिक स्थायी लेखा संख्या (पैन) का रखना या उपयोग करना, कानून के विरुद्ध है और इसके लिए 10,000 रुपये तक का दंड लगाया जा सकता है।

If this card is lost / someone's lost card is found, please inform us at:
Income Tax PAN Services Unit, Person of Interest (Subordinate Unit)
Income Tax, Central Board of Direct Taxes, Government Secretariat Building
Block 1, Sector 17, Chandigarh
Phone: 0172-2611001
Fax: 0172-2611002

Electronically issued and Digitally signed ePAN is a valid mode of issue of Permanent Account Number (PAN) post amendments in clause (c) in the Explanation occurring after sub-section (8) of Section 139A of Income Tax Act, 1961 and sub-rule (6) of Rule 114 of the Income Tax Rules, 1962. For more details, [click here](#).

Vansh-Fit

SYRUP



Promotes weight management
Increases fat burning
Promotes heart health
Reduces belly fat
Improves overall health



AMLA



ARJUNA CHHAL



JEERA

Vansh-Cyst

SYRUP



जड़ी बूटियों से निर्मित महिलाओं के स्वास्थ्य के लिए उत्तम औषधि

**FEMALE HEALTH
RESTORATIVE TONIC
FOR CYST, PCOS, PCOD
& UTERINE FIBROID CARE**

Vansh Garbh-Bless

Helpful in maintaining pregnancy
and curing vaginal disorders

जड़ी बूटियों से निर्मित महिलाओं
के स्वास्थ्य के लिए उत्तम औषधि

Each 500 mg. Capsule Contains :

Composition :	
Ashok Chhal	100 mg
Atibala	50 mg
Vasa	70 mg
Mukta Shukti Bhasma	50 mg
Kukkutandatyak Bhasma	50 mg
Loh Bhasma	50 mg
Garbhpal Ras	40 mg
Shudh Guggul	40 mg
Pushyanug Churna	30 mg
Triphala	20 mg

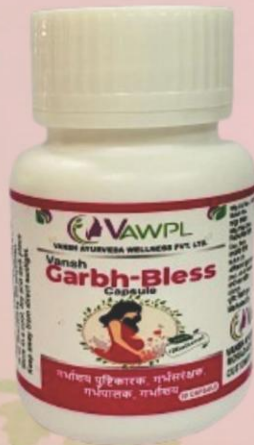

ASHOK CHHAL

गर्भाशय पुष्टिकारक, गर्भसंरक्षक,
गर्भपालक, गर्भाशय

Vansh-Multivit

SYRUP



**Nutritional Supplement
Immunity Booster
Herbal Antioxidant**



ASHWAGANDHA

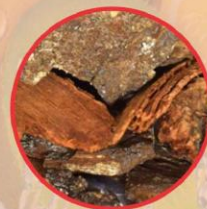

ARJUNA CHHAL



BHRINGRAJ

Vansh-Multivit

Kid's SYRUP

भूख बढ़ाने में सहायक
ऊर्जा और स्टैमिना बढ़ाना
इम्यूनिटी बढ़ाने में सहायक
बच्चों की लंबाई बढ़ाने के लिए



**Nutritional Supplement
Immunity Booster
Herbal Antioxidant**



ASHWAGANDHA



ARJUNA CHHAL



BHRINGRAJ

Vansh-URI

SYRUP

An
Effective Remedy
for treatment of
UTI & Urinary Calculi



Kulthi Dal



Punarnava



Gokhru

Vansh **SHILAJIT** SYRUP



***STRENGTH**
***STAMINA**
***POWER**



For Vigour and Health

VANSH-O-PAIN

Pain Relief Oil

जोड़ो एवं मासपेशियों के विभिन्न प्रकार के दर्द में उपयोगी अनेक दुर्लभ जड़ी बूटियों से निर्मित



Relieve Joint Pain
Improve Mobility

Vansh Dibo-Care

Capsule

**NATURAL BLOOD
SUGAR SUPPORT**



**Boosts Energy
Reduce Fatigue
Supports Kidney**

Vansh-Piles

Capsules

- * **Stop Bleeding**
- * **Remove Lumps**
- * **Reduce Pain**

**Convenient and Effective
Treatment for Piles**

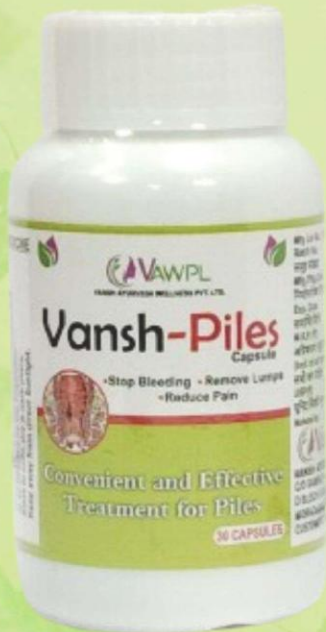

Vansh TULSI

DROP

THE LIQUID EXTRACT OF
5 TYPES OF TULSI



**Strong Health Bones
Detoxifier & Purifier
Strengthen Immune
System**

Vansh-Nabhi Oil

BELLY BUTTON OIL



- Improves digestion
- Good for Skin
- Hair growth
- Calms your mind
- Improves reproductive health



Vansh **MULTANI** POWDER

100%
Natural

For Glowing Face



- **Removes blackheads & suntan**
- **Anti Ageing & skin whitening**
- **Remove scars & wrinkles**
- **Reduces skin irritation**
- **Cleanses skin & scalp**

VANSH-LivoZYME SYRUP

For Healthy Liver
& Enzyme Function



Kalmegh



Amla



Chirayata

स्वस्थ लिवर
स्वस्थ शरीर

Vansh

Brain-Rakshak } BRAIN TONIC

Vansh Brain-Rakshak Helps to increase Concentration, memory & intelligence.

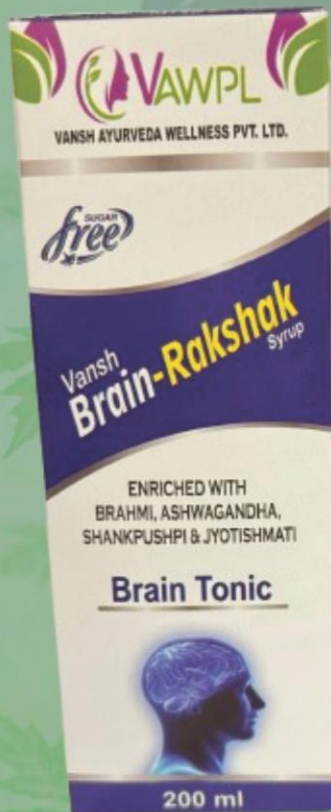

Each 10ml. Contains

Composition :

Brahmi	Bacopa Monnieri	250 mg.
Jatamansi	Nardostachys jatamansi	120 mg.
Shankpushp	Mussaendra frondosa	350 mg.
Amla	Emblica Officinalis	200 mg.
Ashwangandha		100 mg.
Trila	(Embilica officinalis, Terminalia Chebula, Terminalia Belerica)	100 mg.
Satavar	Asparagus racemosus	096 mg.
Akarkara	Analycus Pyrethrum	050 mg.
Vach	Acorus calamus	045 mg.
Jyotismati	Celastrus paniculata	100 mg.
Shudh Shilajit	Asphaltum	035 mg.
Excipients		q.s.
Syrup base		q.s.



BRAHMI



ASHWAGANDHA



SHANKPUSHP



JYOTISMATI

VANSH FEV-KILL SYRUP

**For Fast Relief From
Flu Fiver & Anti Allergic**



Vansh TULSI-COF SYRUP



WITH HONEY
In allergic cough, bronchitis,
dry irritating cough,
cough with expectoration.





VANSH EYE DROP

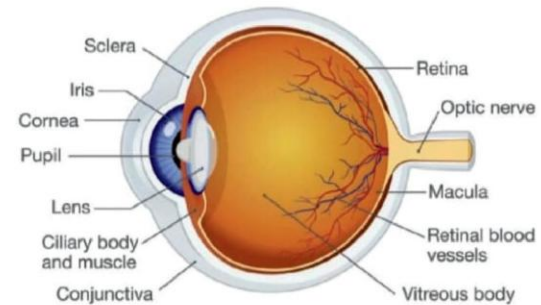

BENEFITS

Eye redness, Inflammation, strain, double vision, itching, dull vision.



VANSH EAR DROP

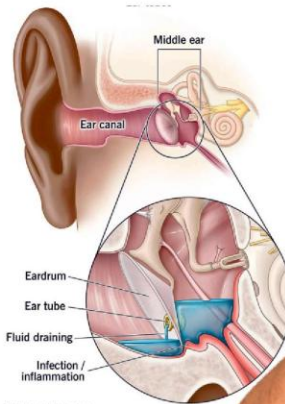

BENEFITS

For Pain In Ear, Inflammation, Itching, Ear Disease.

© Cleverland Clinic. © 2022

Vansh Anti-Allergic

INDOOR AND OUT DOOR ALLERGIES



Turmeric



Amla



Aloevera



Neem

Ashwagandha	(Withania Somnifera)	50 mg
Tulsi	(Ocimum tenuiflorum)	50 mg
Pippali	(Piper Longum Linn)	50 mg
Amalaki	(Embolica officinalis Gaertn)	50 mg
Manjistha	(Rubia Cordifolia Linn)	50 mg
Neem	(Azadirachta indica)	50 mg
Aloevera	(Ghritkumari)	50 mg
Turmeric	(Curcuma Longa)	50 mg
Guduchi	(Tinospora Cordifolia)	25 mg
Amla	(Phyllanthus Emblica)	25 mg
Haridra	(Terminalia Chebula)	25 mg
Baheda	(Terminalia Bellirica)	25 mg



Indoor and Outdoor Allergies

बहती नाक, छींक आना,
खुजली, आंखों से पानी आना, नाक या गले में खुजली

Director Message



Mr. R K Bhart
(CMD & Akansha Bhart MD)
Moradabad Uttar Pradesh
14 Year's Experience In Network Marketing

Welcome To All Of You In Indian Fastest Growing Direct Selling Company. The Business Plan Which Provides You A Miraculous Opportunity For Your Bright And Secure Future. Company Management Has A Team Of Dedicated And Committed Professionals Having Vast Experience In Network Marketing. All Successful People Men And Women Are Big Dreamers. They Imagine What There Future.

HOW TO START

SHOPPING PROMOTION

28 PV = ₹2200 = 1100 BUSINESS VOLUME

NOTE – ON FIRST PURCHASE

₹2200 DISCOUNT

10% TO 25%

NOTE – ON FIRST PURCHASE

₹1500 DISCOUNT

10% TO 25%

TYPES OF INCOME

- **DIRECT SPONSOR INCOME**
- **DIRECT SPONSOR MATCHING INCOME**
- **MATCHING INCOME**
- **REWARD**
- **RE-PURCHASE INCOME**
- **CLUB BONUS**
- **PERFORMANCE BONUS**



DIRECT INCOME 10%

YOU

RS. 110/-



RS. 110/-



1100 BV



1100 BV

10%

DIRECT SPONSOR MATCHING INCOME 5%

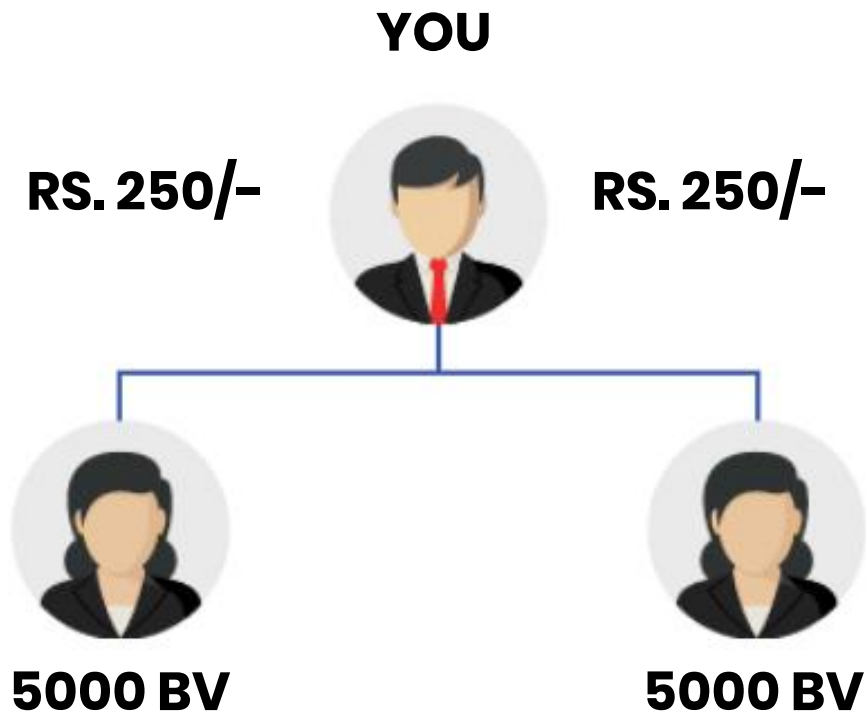

5%

MATCHING INCOME 35%

First Pair 1:2 & 2:1 & After 1:1

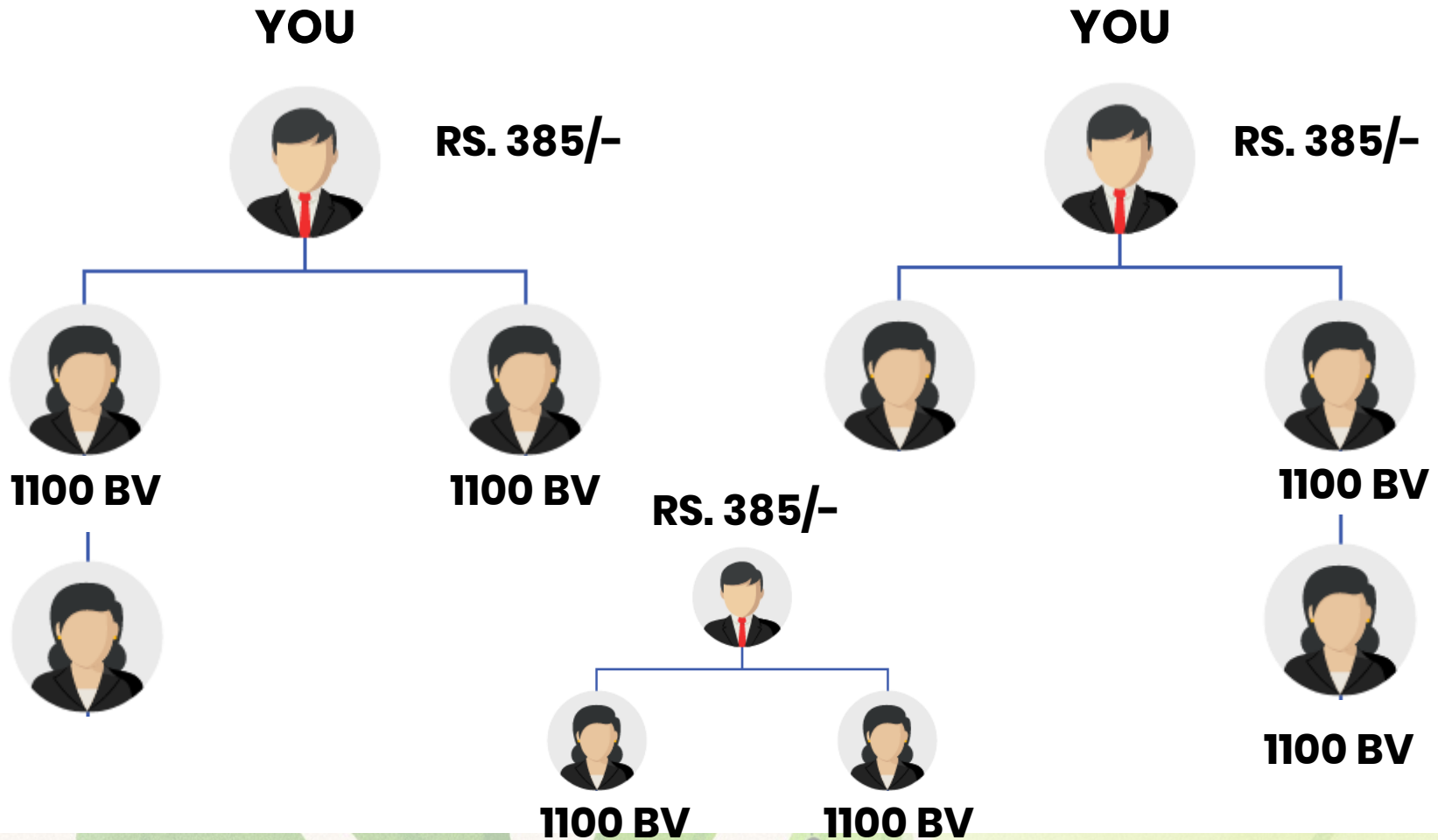

Repurchase Income

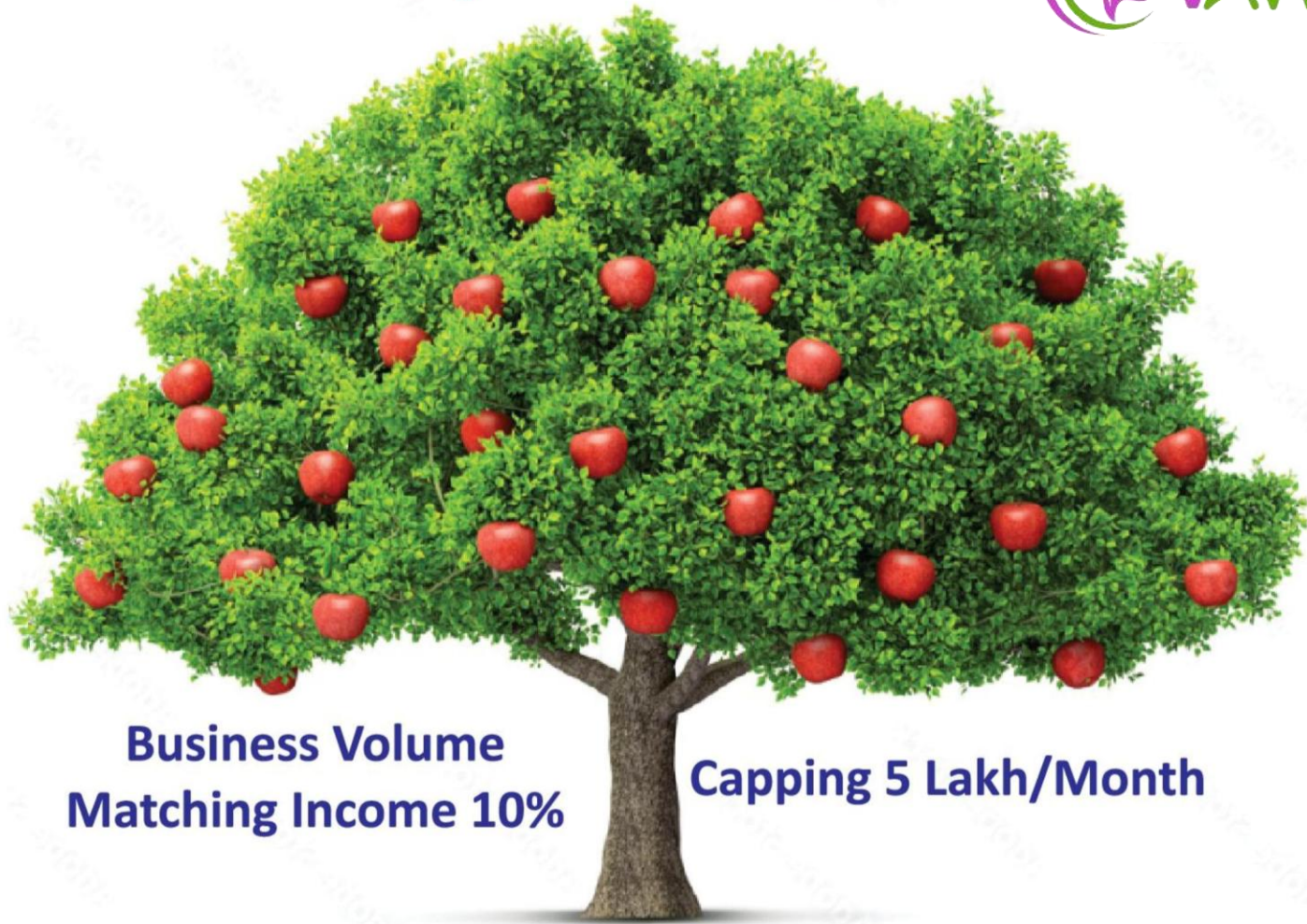

**Business Volume
Matching Income 10%**

Capping 5 Lakh/Month

Product = MRP = 50%

Performance Bonus



Director:-2.5 lakh

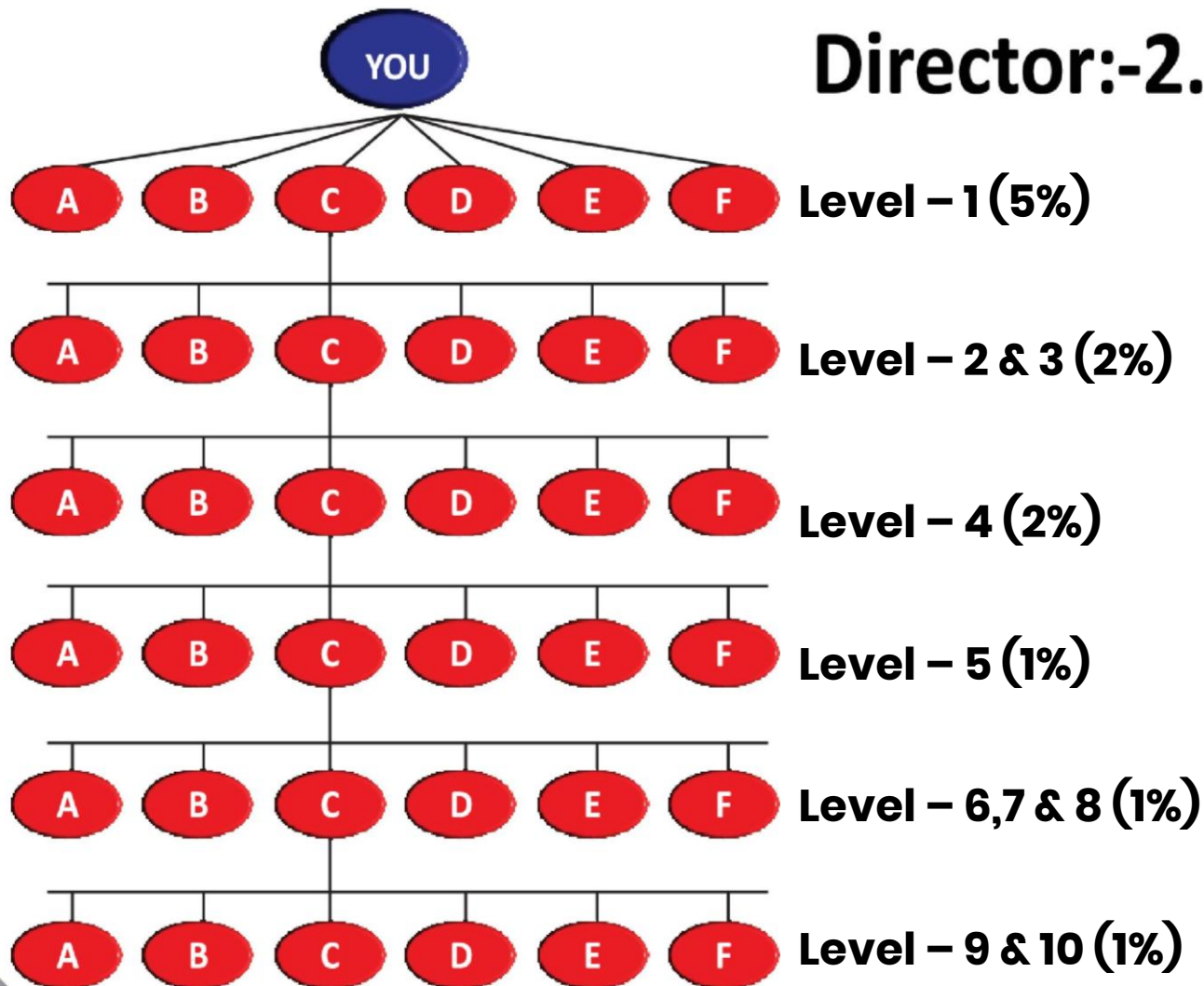

**MRP TO DP
DIFFERENCE
50%**

RANK

S.NO.	RANK	QUALIFICATION
01	A.V Star Club Associate (S.C.A)	1 Pair – Plan Book + Pen
02	A.V Super Star Associate (S.S.C.A)	5 Pair – Dairy Of Company + Pen
03	A.V Fighter Club Associate (F.C.A)	12 Pair – Kit Of Rs. 250/-
04	A.V Winner Club Associate (W.C.A)	25 Pair – Smart Watch
05	A.V Champion Club Associate (F.C.A)	1 (W.C.A) + (W.C.A) – Android Mobile Worth 10,000/-
06	A.V Booster Club Associate (B.C.A)	1 (C.C.A) + (C.C.A) – Android Mobile Worth 15,000/-
07	A.V Navigator Club Associate (N.C.A)	1 (B.C.A) + (B.C.A) – Laptop
08	A.V Mentor Club Associate (M.C.A)	1 (N.C.A) + (N.C.A) – Hero Bike

RANK

S.NO.	RANK	QUALIFICATION
09	A.V Trail Bazar Club Associate (T.C.A)	1 (M.C.A) + (M.C.A) – Bike
10	A.V Unstoppable Club Associate (U.C.A)	1 (T.C.A) + (T.C.A) – Bullet Bike
11	A.V Unstoppable Champion Club Associate (U.C.C.A)	1 (U.C.A) + (U.C.A) – Alto Car
12	A.V Unstoppable Booster Club Associate (U.B.C.A)	1 (U.C.C.A) + (U.C.C.A) – Swift Car
13	A.V Unstoppable Navigator Club Associate (U.N.C.A)	1 (U.B.C.A) + (U.B.C.A) – Thar
14	A.V Unstoppable Mentor Club Associate (U.M.C.A)	1 (U.N.C.A) + (U.N.C.A) – KIA Car
15	A.V Unstoppable Trail Bazar Club Associate (U.T.C.A)	1 (U.M.C.A) + (U.M.C.A) – BMW Car
16	A.V Double Unstoppable Club Associate (D.U.C.A)	1 (U.T.C.A) + (U.T.C.A) – Home



Booster Club Associate



Booster Club Associate



Mentor Club Associate



Unstoppable Club Associate



Unstoppable Champion Club Associate



Unstoppable Associate



Unstoppable Trail Blazer Club Associate



Unstoppable Navigator Associate



Unstoppable Champion Club Associate

Double Unstoppable Club Associate 70 Lakh



Bronze Director

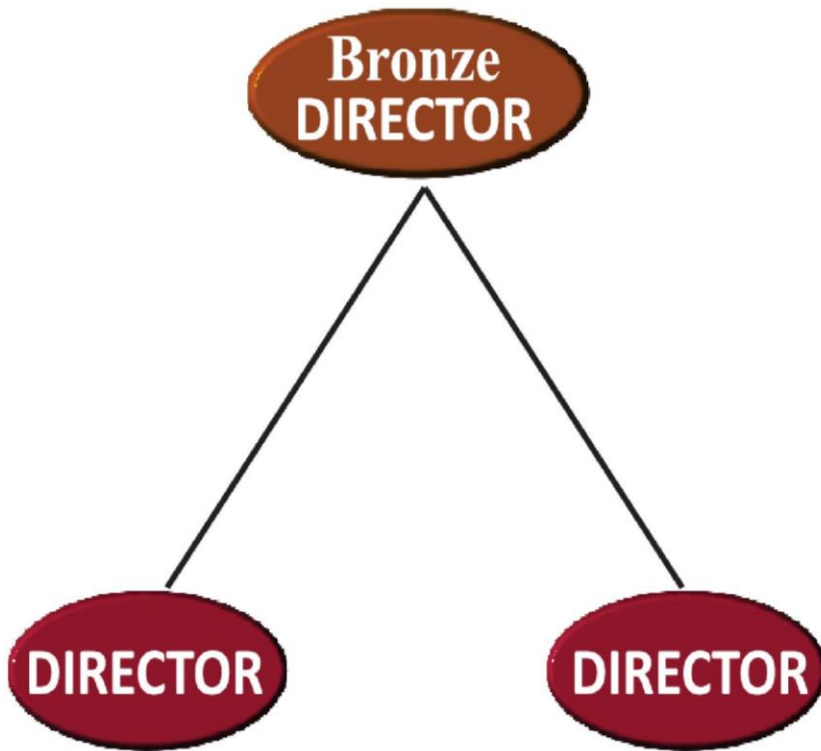

Silver Director



Gold Director

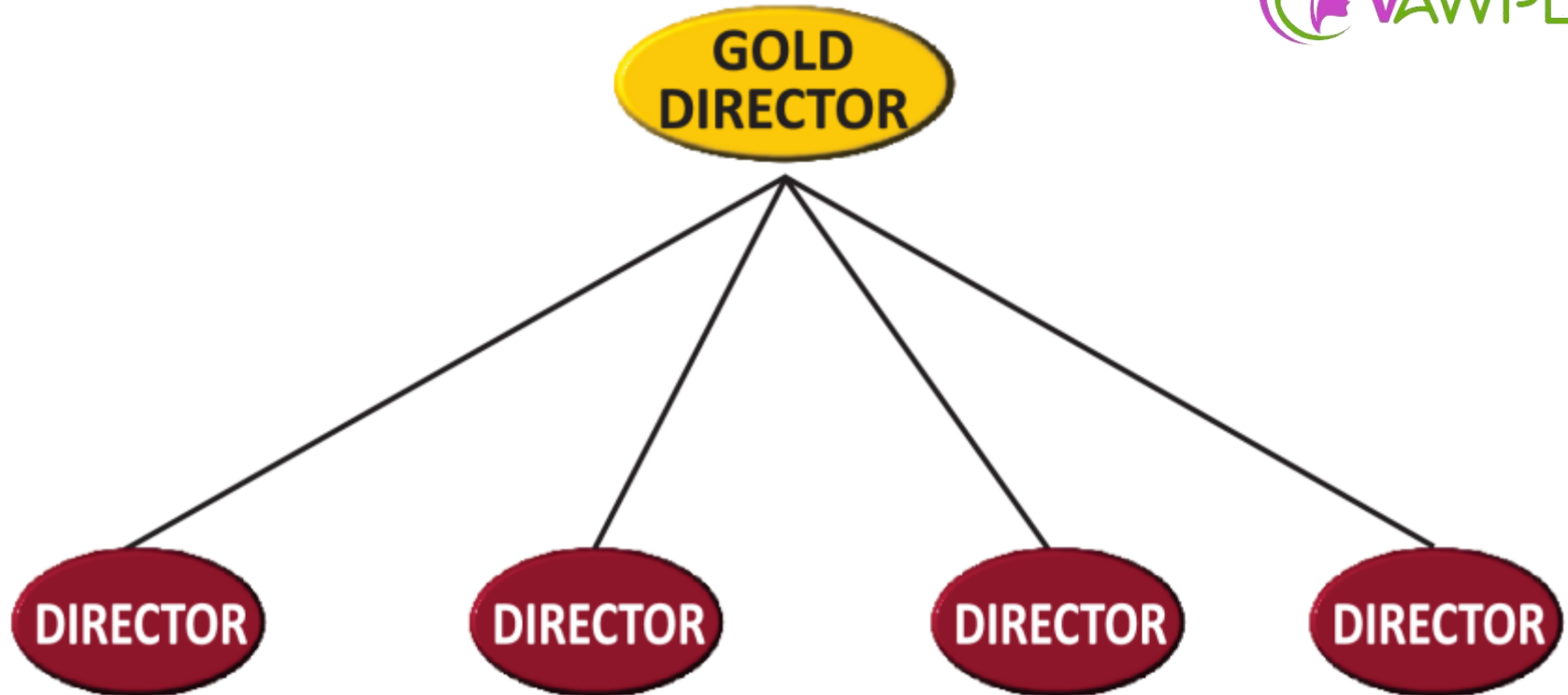

Diamond Director

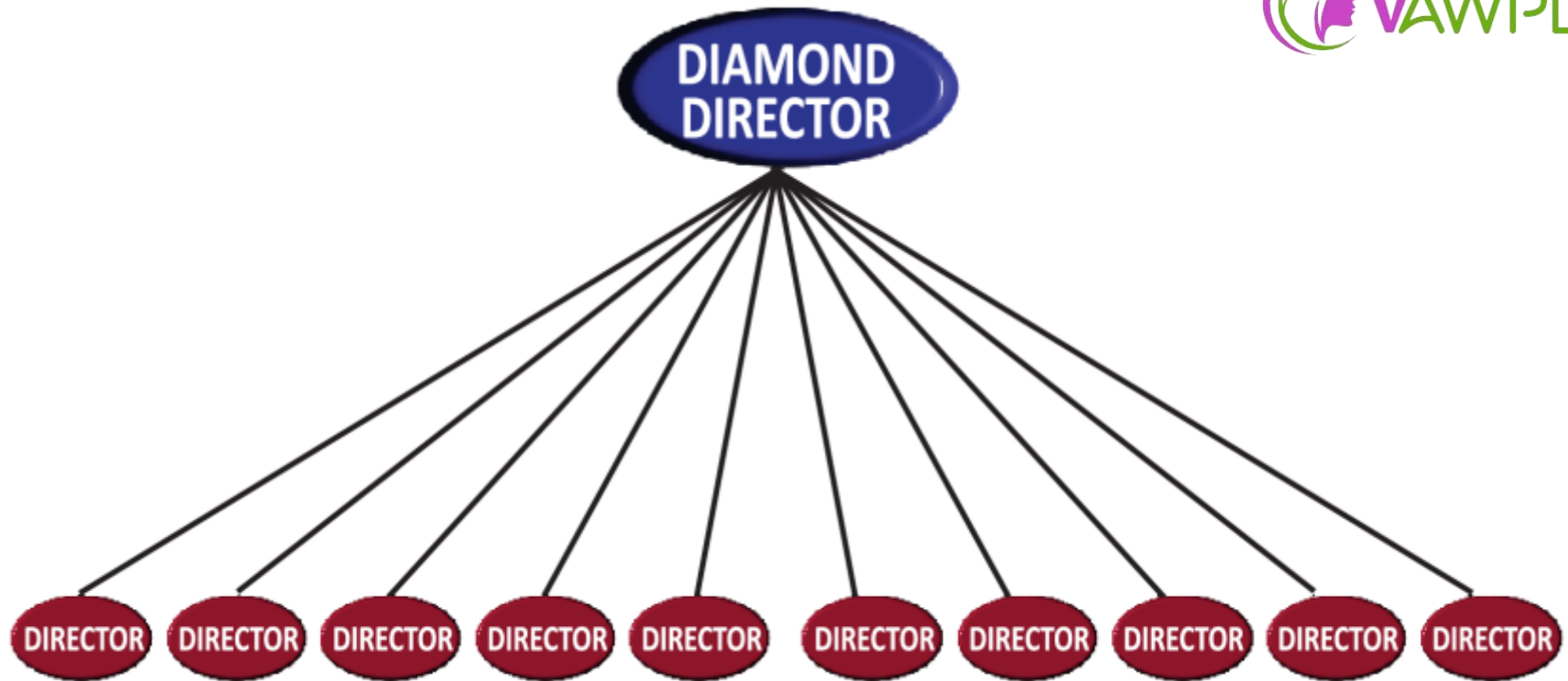

2% C.R.T.O.

Chairman's Club

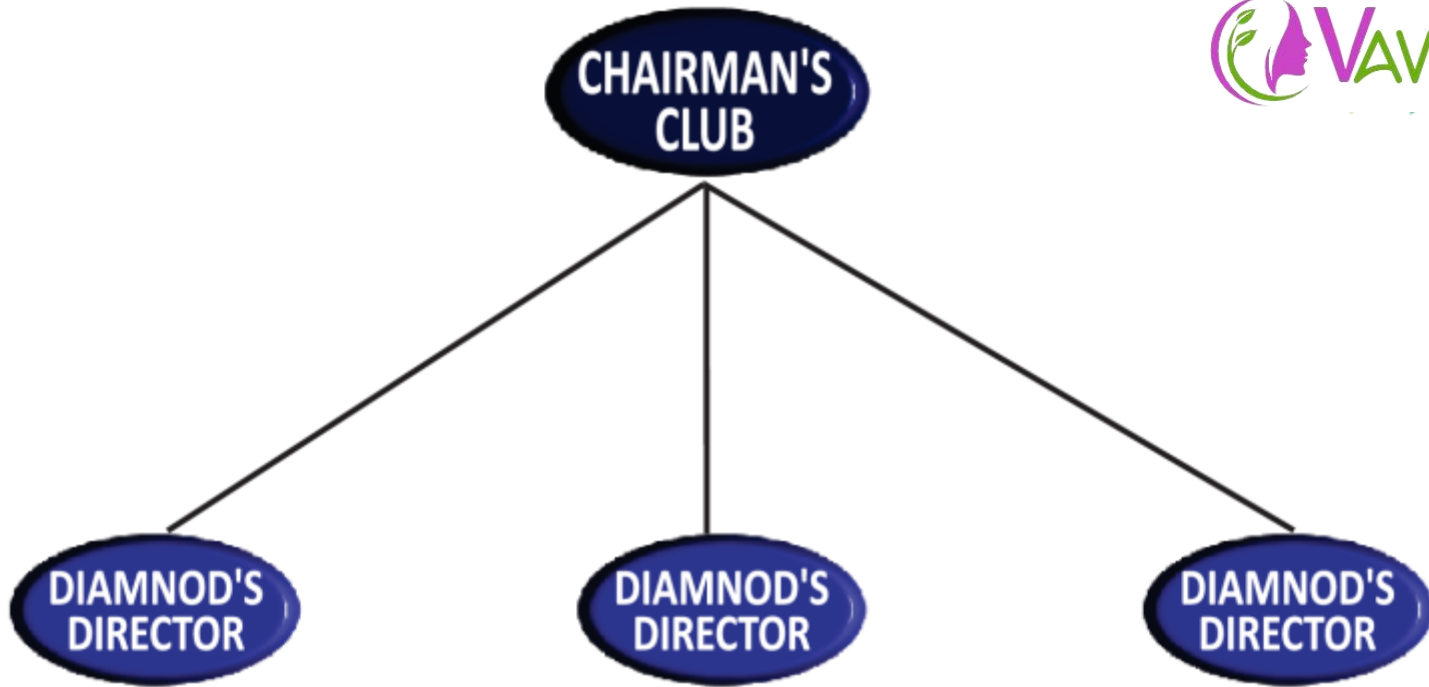

2% C.R.T.O.

TERMS & CONDITIONS

- **Minimum Transfer 200/-**
- **Daily Closing Weekly Payout.**
- **Admin Charge 5%**
- **TDS Charge 5%**



Thanks !